

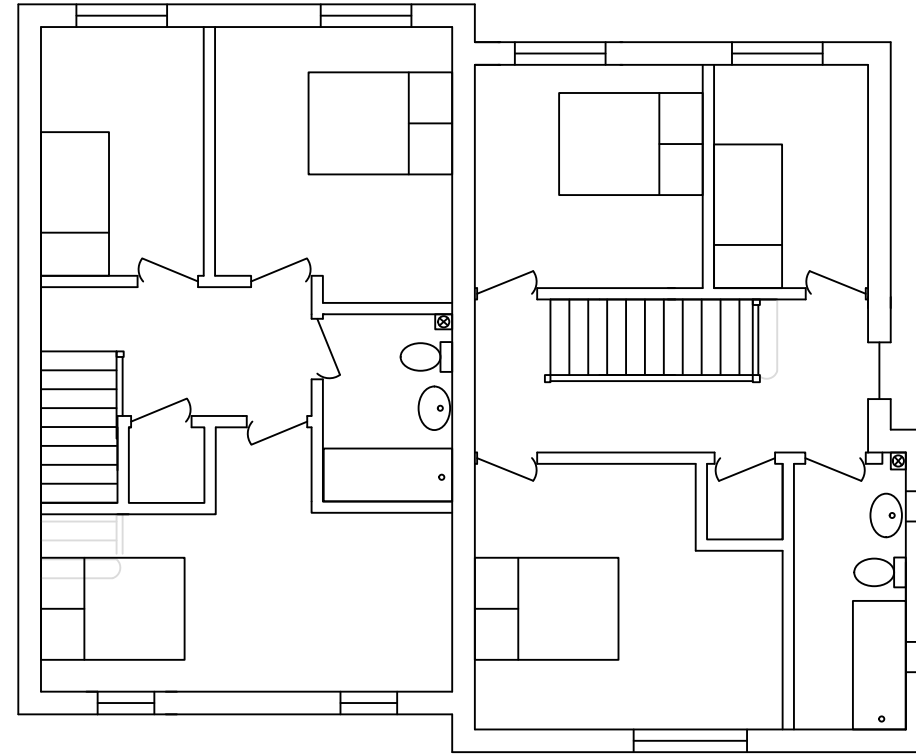

Type A.3 (3bed 5person)  
 Left - 96 sqm  
 Right - 95 sqm

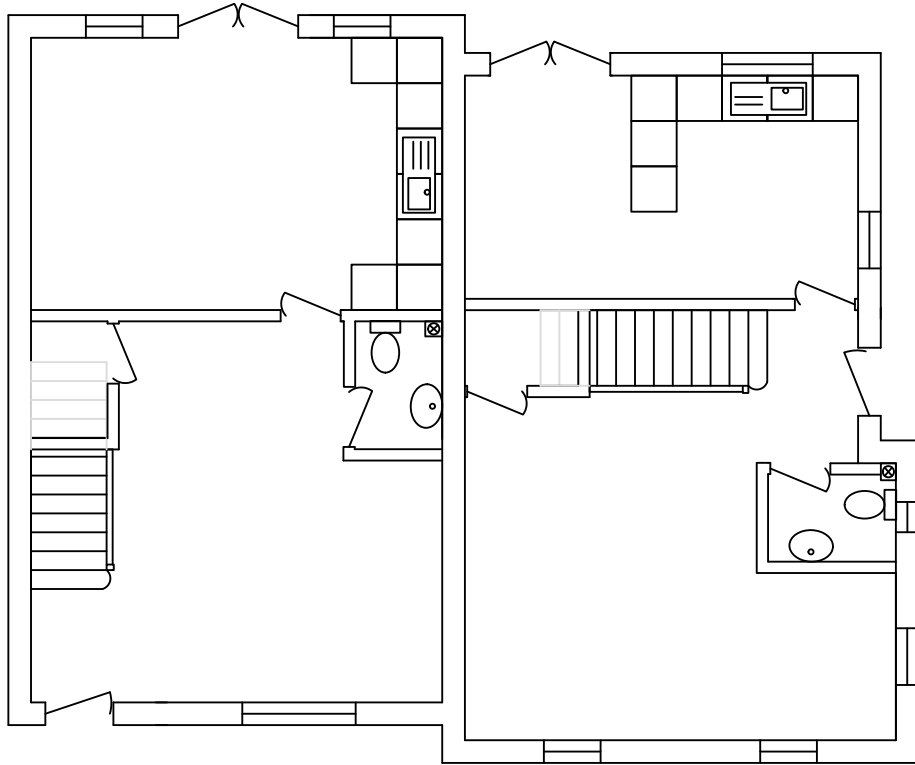

Type B (3bed 5person)  
 Both - 96 sqm

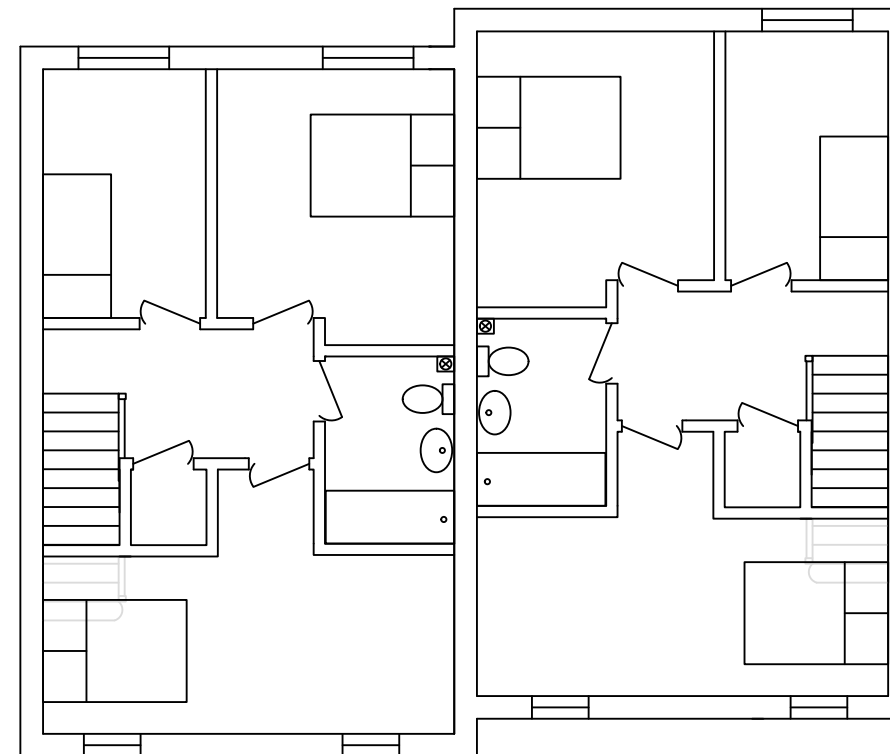
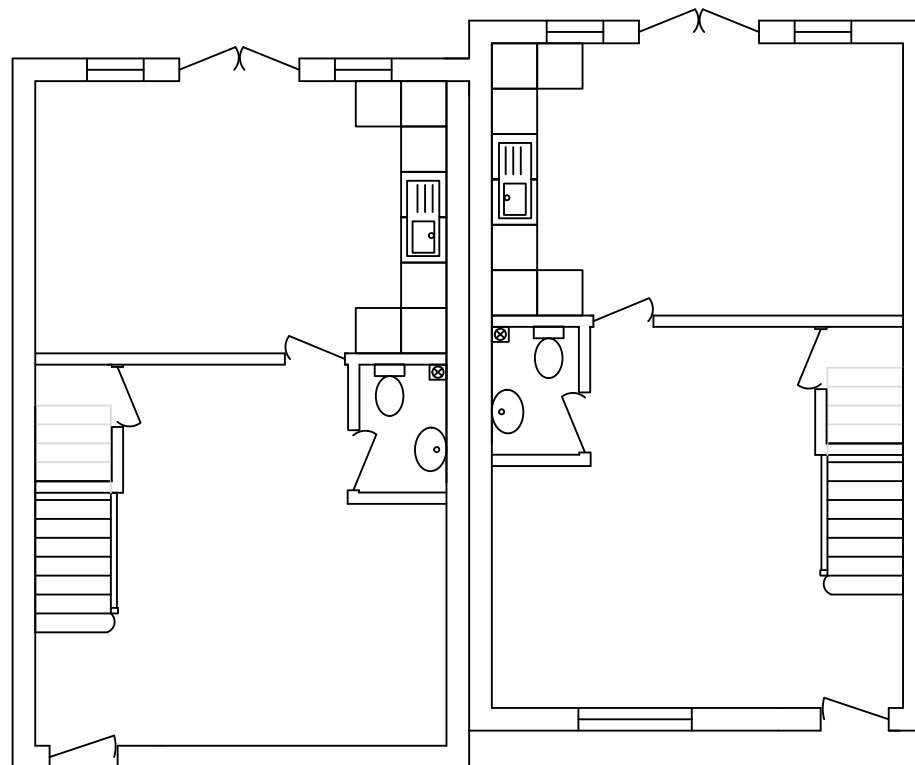

		Site: Townsend Road, Shrivenham			
		Dwg Title: Dwelling Type A.3 and B	DWG No: BP/P164.1018.11		
Suite 5 Enterprise Centre, Building 41/42, Shrivenham 100 Business Park, Majors Road, Watchfield, Oxon. SN6 8TZ  T: 01793 782635 E: info@bluestoneplanning.co.uk		Drawn: RR	Checked: SEB	Date: 19.12.2018	Scale: 1:100
		Rev:	Date: ---.---.---	Sheet: -	
<small>This drawing is not for construction purposes, it is only to be used for planning application / appeal purposes. Please do not scale from this drawing unless for planning purposes.</small>		<small>Contractors, sub-contractors and suppliers must liaise with the appointed project architect or building control advisor to obtain construction drawings.</small>			
<small>This drawing is copyright and may not be reproduced in any part or form without the written consent of Bluestone Planning LLP</small>		<small>OS licence no 100051806</small>			